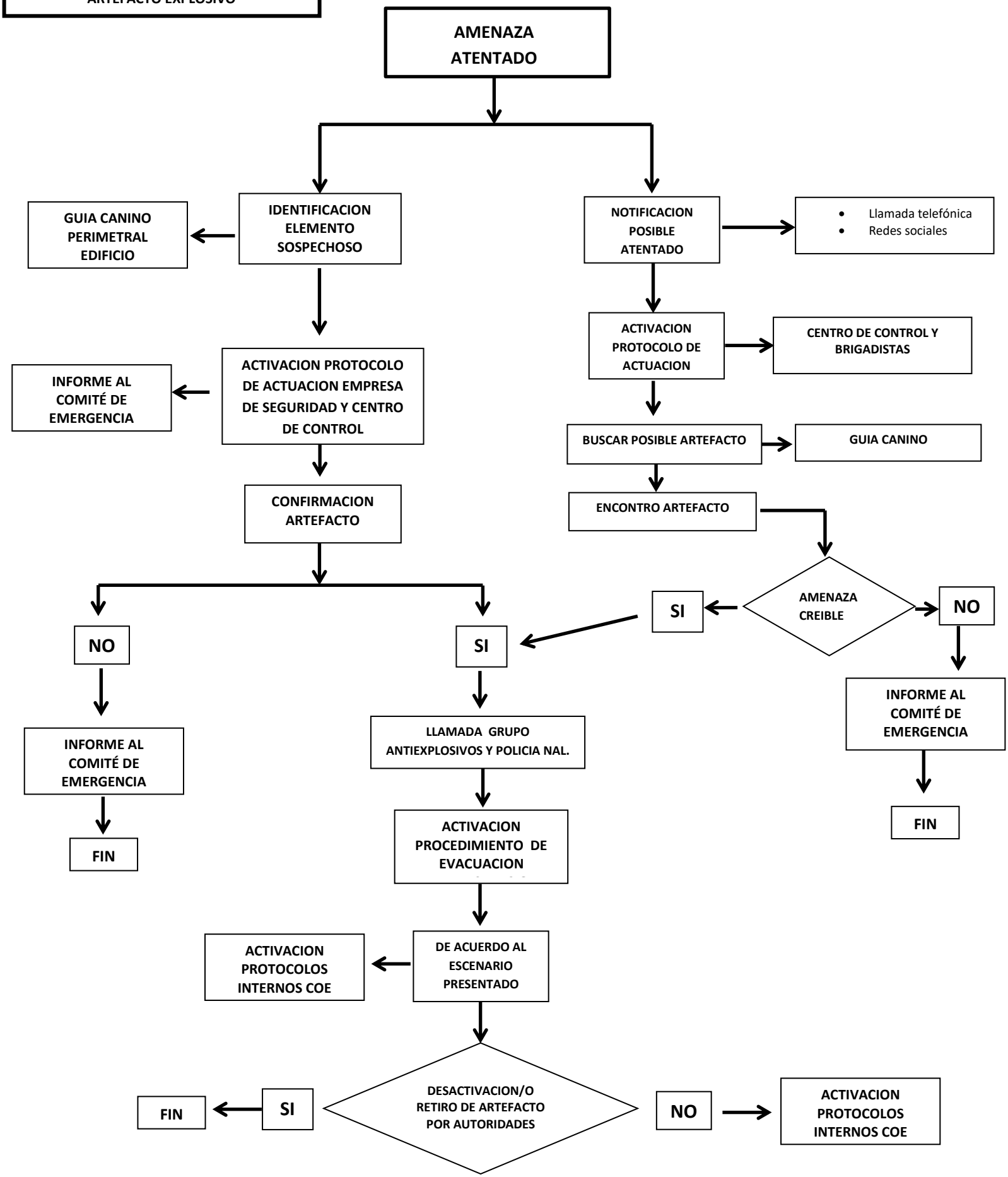PROTOCOLO ACTUACION EN CASO DE ARTEFACTO EXPLOSIVO